A Ladies' Diary 12 x 12 Easel Album

Supplies

12 x 12 Easel Album
A Ladies' Diary 12 x 12 Paper Pad
A Ladies' Diary "Fashion Plates" OR
A Ladies' Diary "A Ladies' Diary"
A Ladies' Diary "Moment in Time"
A Ladies' Diary "Ageless Beauty"
A Ladies' Diary "Afternoon Tea"
A Ladies' Diary "Picture Perfect"
A Ladies' Diary "Garden Stroll"
A Ladies' Diary "Delicate Details"
A Ladies' Diary "Fashion Plates"
A Ladies' Diary "La Gazette"
A Ladies' Diary "Timeless Memoir"
A Ladies' Diary "Lasting Impression"
A Ladies' Diary Stickers
Ornate Metal Keys Staples
Ornate Metal Key Holes Staples
Stamped Metal Brads
Misc – Ivory Ribbon Binding and String
Misc – String
Misc – Dry Adhesive
Misc - Foam Mounting Tape (Optional)
Misc – Distress Ink (Optional)

INSTRUCTIONS
Many of the decorative elements in this album can either be adhered flat or with foam mounting tape for dimension. If adhering these pieces with foam mounting tape, adhere a piece of scrap cardboard to the back first to strengthen the paper (this is a great use for you paper pad covers). Many of the stickers in this album have also been adhered with foam mounting tape for dimension, to complete this step, brush some powder the back of the stickers first to remove the adhesive and then add a strip of foam tape.

ALBUM COVER
Cut the blue border off all four sides of the Garden Stroll Paper. Adhere this piece to the center of the first page of the album. Cut out the Lady and Parasol from the right side of A Ladies' Diary paper. Cut a piece from the Moment in Time paper 3 ½" wide and 8 ½" high. Adhere the Lady and Parasol to this piece. Adhere the Moment in Time paper to the left side of the page with adhesive or foam mounting tape. Adhere the Metal Key Hole to the page. Cut out the "Style is a simple way of saying complicated things" sentiment from the strip on the Lasting Impression paper.

Adhere it and a postage stamp sticker to the bottom right corner. Remove the prongs from two Stamped Metal Brads and glue to the sentiment. To complete this page, tie an Ornate Metal Key to one of the top spirals with a piece of string and then thread though some ivory ribbon and tie it into a bow.

PAGE TWO

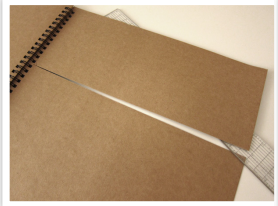

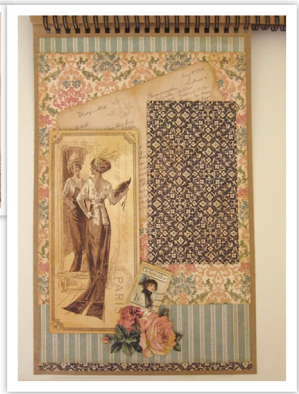

Starting on the left edge, count to spiral # 21, make a vertical cut down the entire length of the page between spiral #'s 21 and 22. Remove the piece on the right side from the book. Cut a piece of Lasting Impression Paper 7" wide x 11" high. Cut a strip of Fashion Plates (from the bottom of a page) 7" wide x ¼" high. Adhere this strip to the bottom of the Lasting Impression piece of paper. Adhere this entire piece to the page, leaving a small border of the album page showing on all four sides. Cut a piece of Timeless Memoir 7" wide x 8 ½" high. Adhere this piece to the

A Ladies' Diary 12 x 12 Easel Album

Lasting Impression paper approx 2" up from the bottom edge of the Lasting Impression (blue) paper. Cut out a postcard from the Moment in Time paper and adhere it to the page as shown on an angle. Cut out the lady and the mirror from the Ageless Beauty paper, adhere this piece to the page with adhesive or foam mounting tape. Cut a photo mat from the 12 x 12 sheet of Fashion Plates measuring 3" wide x 5 ½ " high. Adhere these to the page. Cut out a postage stamp and rose from the bottom of the Picture Perfect paper and adhere to the page with adhesive or foam mounting tape.

PAGE THREE

Using the Fashion Plates piece remaining from the previous album page, cut it down to measure 11 ¾" wide x 11 ¼" high. Adhere this piece to the album page. Cut a strip from the Garden Stroll paper 9" wide x 1 ½ " high. From the bottom edge of a new piece of Fashion Plates paper cut off the bottom two rows of ladies as shown in the photo. Trim the two side edges to remove the pink paper and also from along the bottom and top edges of this piece (the top row of ladies will be used on another page in the album). Adhere this piece of paper across the album page, approx 2" up from the bottom edge of the previous layer – before adhering the bottom edge down, tuck the strip of Garden Stroll paper (blue paper) underneath and the A Ladies Diary sticker from the sticker sheet under the top left edge. Cut two photo mats from the 12 x 12 Fashion Plates paper 5" wide x 3 ½ " high and 2 ¼ " wide x 3 ¼ " high. Adhere a "Fashion" sentiment from the sticker sheet to the bottom right corner of the page as shown and a postage stamp sticker.

PAGE FOUR

Cut a piece of Delicate Details paper 11 ¾" wide x 11 ¼" high and adhere to the album page. Cut a piece of A Ladies' Diary paper 1" wide x 6" high. Cut a piece of Fashion Plates paper 4 1/2 " wide x 8" high. Cut a piece of Garden Stroll 9" wide x 8" high. Using the photo as a guide, adhere the pink A Ladies' Diary paper on the left side of the page, then adhere the blue Garden Stroll. Adhere the piece of Fashion Plates paper in a vertical position on top of the blue Garden Stroll paper. Cut the blue "Standard Fashions" strip from the Lasting Impression paper and cut it to 11 ¾" wide. Adhere it across the page as shown, approx 1" up from the bottom edge of the background paper. Cut out the two ladies postcard from the A Ladies Diary paper and cut it off as shown and adhere it to the page. Cut out the two journaling postcards "Remember" and "Thoughts" from the Lasting Impression paper with regular adhesive or foam mounting tape. Adhere the three clock stickers from the sticker sheet and two lady stickers.

PAGE FIVE

Horizontally, cut 4 ¼" from the bottom edge of the album page to make it shorter. Cut a strip of Lasting Impression paper 11 ¾" wide x 1 ¼ " high. Adhere the Fashion Plate border sticker from the sticker sheet to the top edge and trim off the edges. Cut a piece of Moment in Time paper 11 ¾" wide x 6" high. Adhere both these pieces of paper to the album page to create the background. Cut out the Lady and Roman Column from the Ageless Beauty paper and adhere it to the left side of the page. Cut a piece of La Gazette 7 ¼ " wide x 5" high and adhere it to the top half of the page with regular adhesive or foam mounting tape. Cut the postcard from the Ageless Beauty paper and adhere it to the top right corner of the La Gazette paper. Cut a photo mat 5" wide x 4" high from the 12 x 12 sheet Fashion Plates paper and adhere to the La Gazette paper. Add a postage stamp sticker and the Remember Label sticker as shown.

PAGE SIX

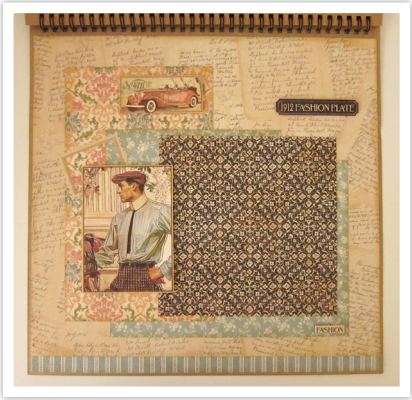

Cut a piece of Moment in Time paper 11 ¾" wide x 10 ¾" high. Cut a piece of Lasting

A Ladies' Diary 12 x 12 Easel Album

- Impression paper 11 ¾" wide x ½ " high. Adhere the Lasting Impression stripe paper to the bottom of the page and then adhere the Moment in Time Paper to the album page. For the layering cut the following pieces, 5" wide x 8 ½" high from Timeless Memoir, 8" wide x 6" high from Picture Perfect, 6" wide x 1 ½ " high from Picture Perfect and 6" wide x 6" high from the 12 x 12 Fashion Plates Paper. Using the photo as a guide, lay out the pieces and then adhere them to the page. Cut out the Vintage Car and Gentleman postcards from the Ageless Beauty paper and adhere them to the page with foam mounting tape or adhesive. (NOTE – The stamp frame from the sticker sheet has been tucked under the top left corner of the gentleman postcard.) Adhere the 1912 Fashion Plate and "Fashion" stickers to the page.

PAGE SEVEN

Cut a piece of Afternoon Tea paper to measure 11 ¾" wide x 11 ¼" high and adhere it to the album page. Cut a piece of Picture Perfect paper 9" wide x 9" high and adhere it to the right side of the page with either adhesive or foam mounting tape. Add a piece of Moment in Time paper 7" wide x 5" high to the left side of the Picture Perfect paper. Cut out the three remaining ladies postcards from the Fashion Plates paper and adhere them to the page as shown. Add the A Ladies Diary file folder sticker to the top of the Moment in Time paper and cut a clock from the scraps of Moment in Time paper and adhere it to the bottom right corner.